

1. "Puerto Padre." Flute solo, **Son**
2. "El Manicero." clarinet solo, Paquito D'Rivera, **Son**
3. "Mambo." flute solo, Antonio Arcaño, **Mambo**
4. "Guantanamera." trumpet solo, Felix Chapotin, **Son**
5. "Lagrimas negras." sax solo, Paquito D'Rivera, **Danzon**
6. "Mariel." sax solo, Paquito D'Rivera, **Guaguanco**
7. "Centro Habana." flute solo, Oriente Lopez, **Songo**
8. "Estrella va a estallar." **Afro-cuban jazz**
9. "Puerto padre." piano solo, Emiliano Salvador, **Afro-cuban jazz**
10. "Un congo en New York." piano solo, Abel Marcel, **Afro-cuban jazz**

PUERTO PADRE

FLUTE SOLO

FLUTE

EL MANICERO

MOISES SIMONS

CLARINET SOLO BY PAQUITO D'RIVERA

CLARINET IN B \flat

B \flat Cl. 3

B \flat Cl. 5

B \flat Cl. 7

B \flat Cl. 9

B \flat Cl. 11

B \flat Cl. 13

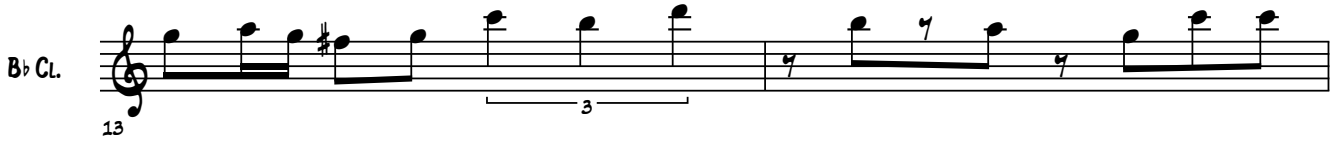

B \flat Cl. 15

B \flat Cl. 17

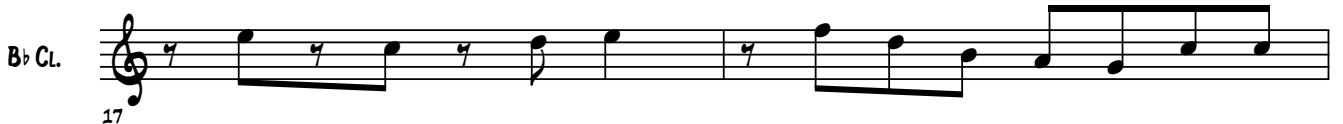

B \flat Cl. 19

B \flat Cl. 21

MAMBO

DANZON-MAMBO

FLUTE SOLO BY ANTONIO ARCANNO

ORESTES LOPEZ

FLUTE

FL.

FL.

FL.

FL.

FL.

FL.

FL.

FL. 37

FL. 41

FL. 45

FL. 49

FL. 53

FL. 57

FL. 61

FL. 65

GUANTANAMERA

JOSEITO FERNANDEZ

SOLO BY FELIX CHAPOTIN

TRUMPET IN B \flat

B \flat TPT.

B \flat TPT.

B \flat TPT.

B \flat TPT.

B \flat TPT.

B \flat TPT.

B \flat TPT.

B \flat TPT.

LAGRIMAS NEGRAS

DANZON

SOLO BY PAQUITO D'RIVERA

MIGUEL MATAMOROS

ALTO SAX

A. SX. 6

A. SX. 10

A. SX. 14

A. SX. 18

A. SX. 22

A. SX. 26

A. SX. 30

A. SX. 34

GUAGUANCO

MARIEL

PAQUITO D'RIVERA

SOLO BY PAQUITO D'RIVERA

ALTO SAX

4

7

10

13

16

19

22

25

28

31

©

CENTRO HABANA

FLUTE SOLO ORIENTE LOPEZ

ORIENTE LOPEZ

FLUTE

CENTRO HABANA

Part 1

Estrella va a estallar

(A1) ^{THEME}

(A2)

(B)

(A3)

Solos Sax Alto, Sax Tenor

B_{m7(b5)} **E**^{b13}_{#9} **G**_{M9} **C**₇ **C**_{m7} **F**_{7#11} **Bb**_{M9} **E**^{b13}_{SUS4}

F_{Maj} **B**_{m7(b5)} **E**^{#9}_{7#5} **A**_{m11} **A**^b_{9(#5)} **E**_{7(#9)} **A**_{7#9} **D**_{m11} **G**₉ **C**_{M9} **G**₇ **C**_{M9}

2 **(B)** $D^{b9}_{7\#5}$ $D^{b9}_{7\#5}$ G_{m9} G_{m11} Estrella va a estallar B^b_{m7} E^b_7 F_6 F_{Maj}

(A3) $B_{m7(b5)}$ $E^{#9}_{7\#5}$ $A^{#9}_{7\#5}$ D_m D^b $C^{b5}SUS4$ F_{M9} F_{M9}

(A1) Inter. TACET 2ND TIME

(A2) 7 **(B)** 8 **(A3)** 7

Shout chorus col 1 **(A1)**

(A2)

(B)

(A3)

Estrella va a estallar

3

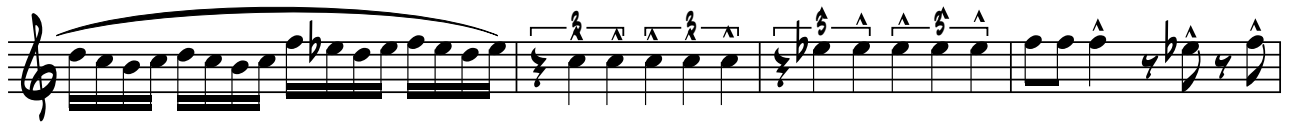

BASE SOLO ON CHANGES

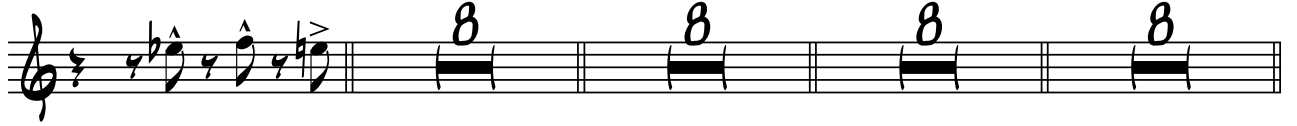

Drum Solo, Ends On CUE

PUERTO PADRE

EMILIANO SALVADOR

A

PIANO SOLO BY EMILIANO SALVADOR

5

9

13

17

21

25

29

A2

32 

35 

39 

43 

46 

49 

52 

56 

58 

PUERTO PADRE

3

61

3

3

3

3

UN CONGO EN NEW YORK

CARLOS SARDUY

1 PIANO SOLO BY ABEL MARCEL

5

8

12

16

19

22

25

UN CONGO EN NEW YORK

29

32

35

39

42

45

48

52

55

UN CONGO EN NEW YORK

58
