

Alto Sax

Over the rainbow

Art Pepper

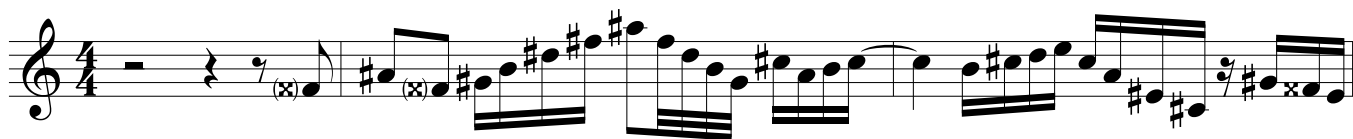

A F#Maj7 D#-7 A#-7 F#Maj7 BMaj7 A#-7 D#7

8 G#-7 B-7 E7 A#-7 D#7 G#-7 C#7 F#Maj7C#7

A F#Maj7 D#-7 A#-7 F#Maj7 BMaj7 A#-7 D#7

16 G#-7 B-7 E7 A#-7 D#7

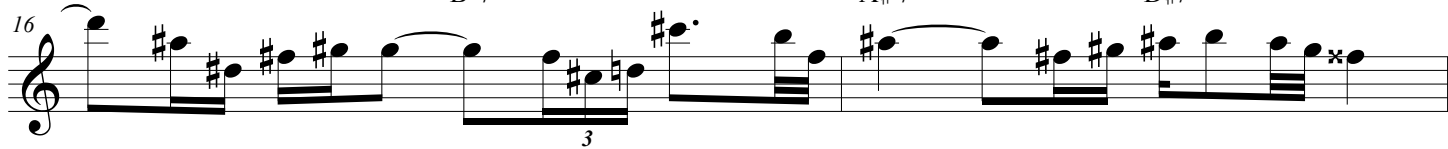

18 G#-7 C#7 F#Maj7

B F#Maj7 G#-7 C#7 A#-7 D#7

23 G#-7 C#7 G7 F#Maj7 Cm7(b5) F7

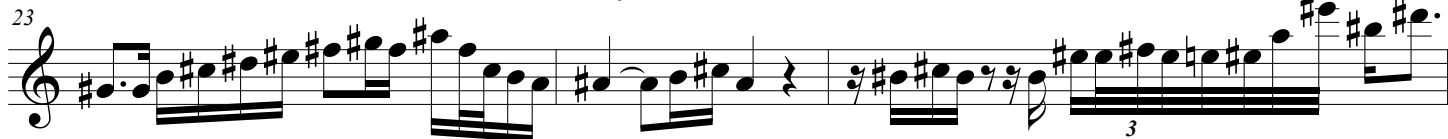

Over the rainbow

26 A#7 A7 G#7 C#7

A Cm7(b5) F7 A#7 F#Maj7 B Maj7 A#7 D#7

28 3

32 G#7 B-7 E7 A#7 D#7

34 G#7 C#7 F#Maj7 G#7 C#7

1 F#Maj7 D#7 A#7 A#m7(b5) D#7

36

38 B Maj7 A#7 D#7

40 G#7 B-7 E7 A#7 D#7

42 G#7 C#7 F#Maj7 C#7

3

Over the rainbow

A 44 F#Maj7 D#-7 A#-7 F#Maj7

46 BMaj7 A#-7 D#7

48 G#-7 B-7 E7 A#-7 D#7

50 G#-7 C#7 F#Maj7

B 52 F#Maj7 G#-7 C#7

54 A#-7 D#7 G#-7 C#7 G7

56 F#Maj7 Cm7(b5) F7

58 A#-7 A dim7 G#-7 C#7

4

A

Over the rainbow

Cm7(b5)

F7

A#-7

F#Maj7

60

B Maj7

A#-7

D#7

62

G#-7

B-7

E7

A#-7

D#7

64

G#-7

C#7

F#Maj7

G#-7

C#7

66